

# FLO R I D A L I C E N S E P L A T E S

---



# STANDARD



Sunshine State



County Name



In God We Trust  
(State Motto)

*Note: Standard license plates listed above can be ordered as personalized.*

# SPECIALTY - COLLEGIATE



Advent Health University



Ave Maria University



Barry University



Beacon College



Bethune-Cookman University



Eckerd College



Edward Waters University



Embry-Riddle Aeronautical University



Everglades University



Flagler College



Florida A&M University



Florida Atlantic University

## SPECIALTY - COLLEGIATE CONT.



Florida College



Florida Gulf Coast University



Florida Institute of Technology



Florida International University



Florida Memorial University



Florida Southern College



Florida State University



Hodges University



Jacksonville University



Keiser University



Lynn University



## SPECIALTY - COLLEGIATE CONT.



Nova Southeastern University



Palm Beach Atlantic University



Ringling College of Art and Design



Rollins College



Saint Leo University



Saint Thomas University



Southeastern University



Stetson University



University of Central Florida



University of Florida



University of Miami



University of North Florida



University of South Florida



University of Tampa



University of West Florida

## SPECIALTY - COLLEGIATE CONT.



Warner College



Webber International University

*Note: All collegiate specialty license plates listed above can be ordered as personalized or with amateur radio call letters.*

## SPECIALTY - ENVIRONMENTAL/WILDLIFE



Animal Friend



Aquaculture



Conserve Florida's Fisheries



Conserve Wildlife



Discover Florida's Horses



Discover Florida's Oceans



Endless Summer



Explore Off Road



## SPECIALTY - ENVIRONMENTAL/WILDLIFE CONT.



Explore Our State Parks



Everglades River of Grass



Fish Florida



Go Fishing  
(Largemouth Bass)



Helping Sea Turtles Survive



Indian River Lagoon



Protect Florida Springs



Protect Florida Whales



Protect Our Oceans



Protect Our Reefs



Protect the Panther



Protect Wild Dolphins



Save Our Seas



Save the Manatee

## SPECIALTY - ENVIRONMENTAL/WILDLIFE CONT.



Save Wild Florida



State Wildflower



Tampa Bay Estuary



Trees are Cool



Wildlife Foundation of Florida

*Note: All environmental / wildlife specialty license plates listed above can be ordered as personalized or with amateur radio call letters.*

## SPECIALTY - MILITARY



American Legion



Salutes Veterans



Support Our Troops



U.S. Air Force



U.S. Army



U.S. Coast Guard



U.S. Marine Corps



U.S. Navy



Blue Angels

*Note: All Military specialty license plates listed above can be ordered as personalized or with amateur radio call letters.*



## SPECIALTY - SPORTS



Florida Panthers (NHL)



Golf Capital of the World



Jacksonville Jaguars (NFL)



Miami Dolphins (NFL)



Miami Heat (NBA)



Miami Marlins (MLB)



NASCAR



Orlando Magic (NBA)



Play Tennis



Police Athletic League



Share the Road



Support Florida Special Olympics



Tampa Bay Rays (MLB)



Tampa Bay Buccaneers (NFL)



Tampa Bay Lightning (NHL)



U.S. Olympic Spirit



## SPECIALTY - SPECIAL INTEREST



A State of Vision



Agricultural Education



Agriculture



America the Beautiful



Big Brothers Big Sisters



Challenger - Columbia



Choose Life



End Breast Cancer



Fallen Law Enforcement Officers



Family First



Family Values



Florida Sheriffs Association

## SPECIALTY - SPECIAL INTEREST CONT.



Florida Sheriffs Youth Ranches



Fraternal Order of Police



Freemasonry



Horse Country



HOSPICE: Every Day Is A Gift



Imagine



In God We Trust



Invest in Children



Keep Kids Drug Free



Kids Deserve Justice



Lauren's Kids



Live the Dream



Moffitt Cancer Center



Salutes Firefighters



Scouting Teaches Values  
(Boy Scouts of America)



## SPECIALTY - SPECIAL INTEREST CONT.

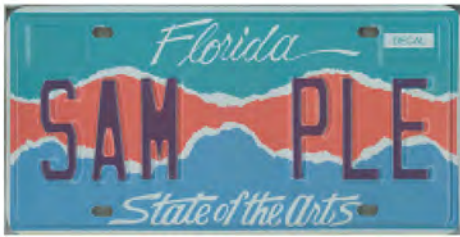

State of the Arts



Stop Child Abuse



Stop Heart Disease



Support Autism Programs



Support Education



Support Homeownership For All



Support Law Enforcement



United We Stand



Visit Our Lights



Walt Disney World



Alpha Kappa Alpha



Alpha Phi Alpha

*Note: All special interest specialty license plates listed above can be ordered as personalized or with amateur radio call letters.*

## SPECIALTY - SPECIAL INTEREST CONT.



Delta Sigma Theta



Iota Phi Theta



Kappa Alpha Psi



Omega Psi Phi



Phi Beta Sigma



Sigma Gamma Rho



Zeta Phi Beta

*Note: All special interest specialty license plates listed above can be ordered as personalized or with amateur radio call letters.*



## SPECIAL - AUTHENTICATED



Authenticated  
(The owner provides the license plate, not the State.)

## SPECIAL - COMMERCIAL VEHICLE



Apportioned "IRP"



Fleet



Heavy Truck (Dual Plates)



Permanent Trailer



Restricted



Transporter



Wrecker (Standard)



Wrecker (Gross Vehicle Weight)

## SPECIAL - DISABLED PERSON



Disabled Person  
(Wheelchair Symbol)



Disabled Veteran



Disabled Veteran  
(Wheelchair Symbol)



Paralyzed Veterans of America

*Note: All disabled person license plates listed above can be ordered as personalized.*

## SPECIAL - FRONT END FOR EMERGENCY PERSONNEL



Emergency Management Personnel



Emergency Medical Services



Fire



Police



## SPECIAL - GOVERNMENTAL



Apply for Workforce Innovation



Agriculture & Consumer Services



City



College



County



Department of Corrections



Department of Environmental Protection



Department of Transportation



Division of Driver Licenses



Division of Motor Vehicles



Fish & Wildlife Commission



FWC Officer



Florida Department of Law Enforcement



Florida Department of Veterans Affairs



Florida Highway Patrol

## SPECIAL - GOVERNMENTAL CONT.



Florida National Guard



Labor & Employment Security



North Broward Hospital District



PRIDE



Public Service Commission



Sheriff



State



State Fire Marshal



Volunteer Fire Department



Water Management District

## SPECIAL - HISTORICAL VEHICLE



Antique



Custom Vehicle\*



Former Military Vehicle



## SPECIAL - HISTORICAL VEHICLE



Horseless Carriage



Street Rod\*

*Note: Asterisk (\*) indicates that historical vehicle license plates listed above can be ordered as personalized.*

## SPECIAL - DIPLOMATIC/LEGISLATIVE



Foreign Organization



House Speaker\*



Official House\*



Official Senate\*



Retired House\*



Retired Senate\*



Senate President\*

*Note: Asterisk (\*) indicates that diplomatic / legislative license plates listed above can be ordered as personalized.*

## SPECIAL - MILITARY SERVICES



Air Force Combat Action Medal



Air Force Cross

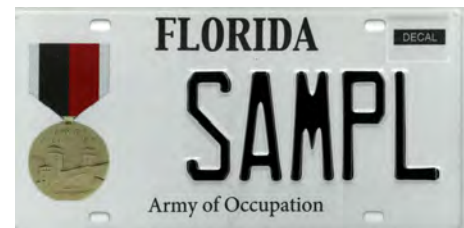

Army of Occupation



Bronze Star



Combat Action Badge



Combat Action Ribbon



Combat Infantry Badge



Combat Medical Badge



Distinguished Flying Cross



Distinguished Service Cross



Ex-Prisoner of War



Gold Star Family



Korean War Veteran



Medal of Honor (Air Force)



Medal of Honor (Army)



## SPECIAL - MILITARY SERVICES CONT.



Medal of Honor (Navy)



National Guard



Navy Cross



Navy Submariner



Operation Desert Shield



Operation Desert Storm



Operation Enduring Freedom



Operation Iraqi Freedom



Pearl Harbor Survivor



Purple Heart



Silver Star



U.S. Paratrooper



U.S. Reserve



Veteran of U.S. Armed Forces



Vietnam War Veteran

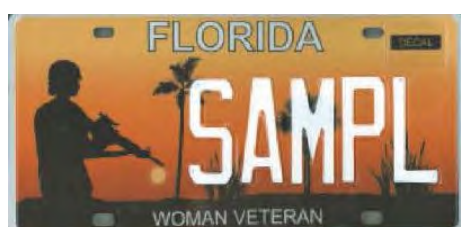

Woman Veteran



World War II Veteran

*Note: All Military service special license plates have specific requirements that must be met.*

*All Military service special license plates listed above can be ordered as personalized.*

## SPECIAL - NATIVE AMERICAN



Miccosukee Indian



Seminole Indian

## SPECIAL - MISCELLANEOUS



Amateur Radio\*



Exempt Series



Dealer



Manufacturer



Press\*\*



Temporary Employment



Pre-printed Temporary License Plate



Electronic Temporary License Plate

Note: Asterisk (\*) indicates that amateur radio can be ordered as personalized with call letters.

Double Asterisk (\*\*) indicates that Press license plate listed above can be ordered as personalized.



## SPECIAL - MOTORCYCLE



Specialty\*



Antique



City



County



Dealer



Disabled Person\*  
(Wheelchair)



Disabled Veteran\*



Florida Highway Patrol



Former Military Vehicle



Horseless Carriage



Manufacturer



Miccosukee Indian



Paralyzed Veterans of America



Seminole Indian



Standard\*



State



Purple Heart\*



Veteran\*



Woman Veteran\*

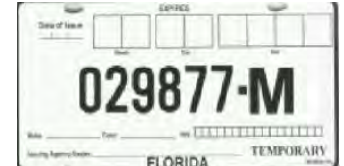

Pre-printed Temporary  
License Plate



Electronic Temporary  
License Plate



Under 21\*

Note: Asterisk (\*) indicates that motorcycle license plates listed above can be ordered as personalized.

# DECALS & PERMITS

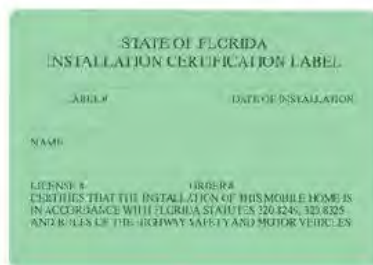

Mobile Home Installation Decal



Permanent Real Property Decal Without Validation Decal

**INSTRUCTIONS FOR ATTACHING DECAL**

1. Clean area where new annual decal is to be affixed.
2. Peel decal from this document.
3. Affix decal in the upper right corner of license plate.

MTRPS0203

**IMPORTANT INFORMATION**

Section 316.613, Florida Statutes, requires every operator of a motor vehicle transporting a child in a passenger car, van, anticycle or pickup truck registered in this state and operated on the highways of this state, shall, if the child is 5 years of age or younger, provide the protection of the child by properly using a crash-tested, federally approved child restraint device. For children aged through 3 years, such restraint device must be a separate carrier or a vehicle manufacturer's integrated child seat. For children aged 4 through 5 years, a separate carrier, an integrated child seat, or a child booster seat may be used. For limited exceptions, see s. 316.613, F.S.

S. 320.0605, F.S., requires the registration certificate, or true copy of a rental or lease agreement, issued for any motor vehicle to be in the possession of the operator or carried in the vehicle while the vehicle is being used or operated on roads of this state.

S. 320.02 and 627.733, F.S., requires personal injury protection and property damage liability to be continuously maintained throughout the registration period. Failure to maintain the mandatory coverage may result in the suspension of your driver license and registration.

Important note: If you cancel the insurance for this vehicle, immediately return the license plate from this registration to a Florida driver license or tax collector office or mail it to: DHSMV, Return Tags, 2900 Apalachee Parkway, Tallahassee, FL 32399. Surrendering the plate will prevent your driving privilege from being suspended.

Mail To:  
**SAMPLE SAM SAMPLE**  
**2900 APALACHEE PKWY**  
**TALLAHASSEE, FL 32399-6552**

TEST DOCUMENT      CO/AGY   68 / 97      T#   530727551  
B#   13460

**FLORIDA VEHICLE REGISTRATION**

<b>PLATE</b>	<b>780LCV</b>	<b>DECAL</b>	<b>00006017</b>	<b>Expires</b>	<b>Midnight Sun 1/1/2023</b>		
<b>YR/MK</b>	<b>2022/FORD</b>	<b>BODY</b>	<b>4D</b>	<b>COLOR</b>	<b>RED</b>	<b>Reg. Tax</b>	71.10 Class Code
<b>VIN</b>	<b>2022VINSAMPLE001</b>	<b>NET WT</b>	<b>3500</b>	<b>TITLE</b>		<b>Init. Reg.</b>	225.00 Tax Months
<b>Plate Type</b>	<b>RGS</b>					<b>County Fee</b>	2.50 Back Tax Mos
						<b>Mail Fee</b>	4.70 Credit Class
						<b>Sales Tax</b>	Credit Months
						<b>Voluntary Fees</b>	
<b>Date Issued</b>	<b>1/11/2022</b>	<b>Plate Issued</b>	<b>1/11/2022</b>			<b>Grand Total</b>	303.30

**SAMPLE SAM SAMPLE**  
**2900 APALACHEE PKWY**  
**TALLAHASSEE, FL 32399-6552**

**IMPORTANT INFORMATION**

1. The Florida license plate must remain with the registrant upon sale of vehicle.
2. The registration must be delivered to a Tax Collector or Tag Agent for transfer to a replacement vehicle.
3. Your registration must be updated to your new address within 30 days of moving.
4. Registration renewals are the responsibility of the registrant and shall occur during the 30-day period prior to the expiration date shown on this registration. Renewal notices are provided as a courtesy and are not required for renewal purposes.
5. I understand that my driver license and registrations will be suspended immediately if the insurer denies the insurance information submitted for this registration.

**RGS - SUNSHINE STATE    PLATE ISSUED X**

Registration Card With Validation Decal



## DECALS & PERMITS CONT.



International Fuel Tax Agreement (IFTA) Decal



### STATE OF FLORIDA APPORTIONED CAB CARD

THIS REGISTRATION CAB CARD MUST BE CARRIED IN THE VEHICLE DESCRIBED HEREIN

REG YEAR: 2022 ACCT: 0040271 FLEET: 1 SUPP: 000 EXPIRES: 01/31/2022

**REGISTRANT:**  
I.R.P. PEER REVIEW  
2900 APPALACHEE  
TALLAHASSEE FL 32390-0000

**EFFECTIVE DATE:** 02/01/2021  
**ISSUE DATE:** 12/18/2021  
**ENFORCEMENT CONTROL:** 0289505289  
**CARRIER TYPE:** FOR HIRE CARRIER

PLATE	TYPE	UNIT NUMBER	UNLADEN WGT	GROSS WGT	AXLES	SEATS
LB09AY	BS	1	026000	038000	3	35
MODEL YEAR	MAKE	FUEL	TITLE NUMBER		VIN	
20	MCI	D			1MCIBUSTEST021234	

**OWNER/LESSOR** I.R.P. PEER REVIEW

The vehicle described above has been proportionally registered between the STATE OF FLORIDA and the jurisdictions shown below:

Jur	Weight	Jur	Weight	Jur	Weight	Jur	Weight	Jur	Weight	Jur	Weight	Jur	Weight
AB	017237	AL	038000	AR	038000	AZ	038000	BC	017237	CA	038000	CO	038000
CT	038000	DC	038000	DE	038000	GA	038000	IA	038000	ID	038000	IL	038000
IN	038000	KS	038000	KY	038000	LA	038000	MA	038000	MB	017237	MD	038000
ME	038000	MI	038000	MN	038000	MO	038000	MS	038000	MT	038000	NB	017237
NC	038000	ND	038000	NE	038000	NL	017237	NH	038000	NJ	038000	NM	038000
NS	014175	NV	038000	NY	038000	OH	038000	OK	038000	ON	011794	OR	038000
PA	038000	PE	014032	QC	011794	RI	QUAL	SC	038000	SD	038000	SK	017237
TN	038000	TX	038000	UT	038000	VA	038000	VT	038000	WA	038000	WI	038000
WV	038000	WY	038000										

THIS APPORTIONED CAB CARD MUST BE CARRIED AT ALL TIMES IN THE VEHICLE FOR WHICH IT WAS ISSUED. THIS REQUIREMENT IS SATISFIED BY THE PRESENCE OF THE PAPER ORIGINAL, A LEGIBLE PAPER COPY, OR THE LEGIBLE DISPLAY OF AN ELECTRONIC IMAGE. ALTERED COPIES OR IMAGES OF THIS CAB CARD ARE NOT VALID. ELECTRONIC IMAGES MUST BE ACCESSIBLE UPON DEMAND.

This cab card lists those jurisdictions in which the vehicle described is proportionally registered together with the registered gross weight.

An enforcement control number has been imprinted above on this cab card as a security feature. If you have any questions or concerns about the validity of any information on this form, you may call the Florida IRP office at (850) 617-3711, Monday through Friday from 8:00 am to 4:30 pm, EST, or you may visit our website for verification at:

<https://services.flhsmv.gov/IRPInquiry/>

Carrier Responsible for Safety

USDOT#: 2190385  
STEVEN AUTO TRANSPORT INC  
136 TULPAN DR  
KISSIMMEE, FL 34743-0000



HSMV 85003 (Rev. 01/19)

Apportioned Registration Cab Card

## DECALS & PERMITS CONT.



Mobile Home / Vessel Decal Without Validation Decal  
(Color Rotates Each Year: Red, Blue, Orange, and Green)



High Occupancy Vehicle (HOV) Decal Without Validation Decal  
(Color Rotates Each Year: Red, Blue, Orange, and Green)

## VALIDATION DECALS



Vehicle



Vessel



Off-Highway  
Vehicle (OHV)



Short-term  
Lease Vehicle



Permanent  
Parking  
Placard with DL



Temporary  
Parking Placard  
with No DL



Trailer



Mobile Home



HOV



Real Property

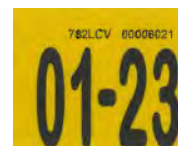

Truck/Tractor



Off-Highway Vehicle  
(OHV) Decal Without  
Validation Decal



Permanent Parking  
Permit



Temporary Parking  
Permit



# OUR MISSION

Providing Highway Safety and Security Through Excellence In Service, Education, and Enforcement.

# OUR VISION

A Safer Florida!

# OUR VALUES

We Believe In:

## SERVICE

by exceeding expectations;

## INTEGRITY

by upholding the highest ethical standards;

## COURTESY

by treating everyone with dignity and respect;

## PROFESSIONALISM

by inspiring confidence and trust;

## INNOVATION

by fostering creativity;  
and

# EXCELLENCE IN ALL WE DO!

Florida Department of Highway Safety and Motor Vehicles  
DIVISION OF MOTORIST SERVICES  
Neil Kirkman Building  
2900 Apalachee Parkway • Tallahassee, Florida 32399-0600  
Please visit our website: [www.flhsmv.gov](http://www.flhsmv.gov)

